

Planning Permit No. A/1445/91  
**APPROVED**  
 SUBJECT TO THE CONDITIONS IN THIS OFFICE LETTER.  
 No. A/19125/91 Date 19-12-51  
 FOR MEMBER SECRETARY  
 MADRAS METROPOLITAN  
 DEVELOPMENT AUTHORITY  
 MADRAS - 600 009

front elevation

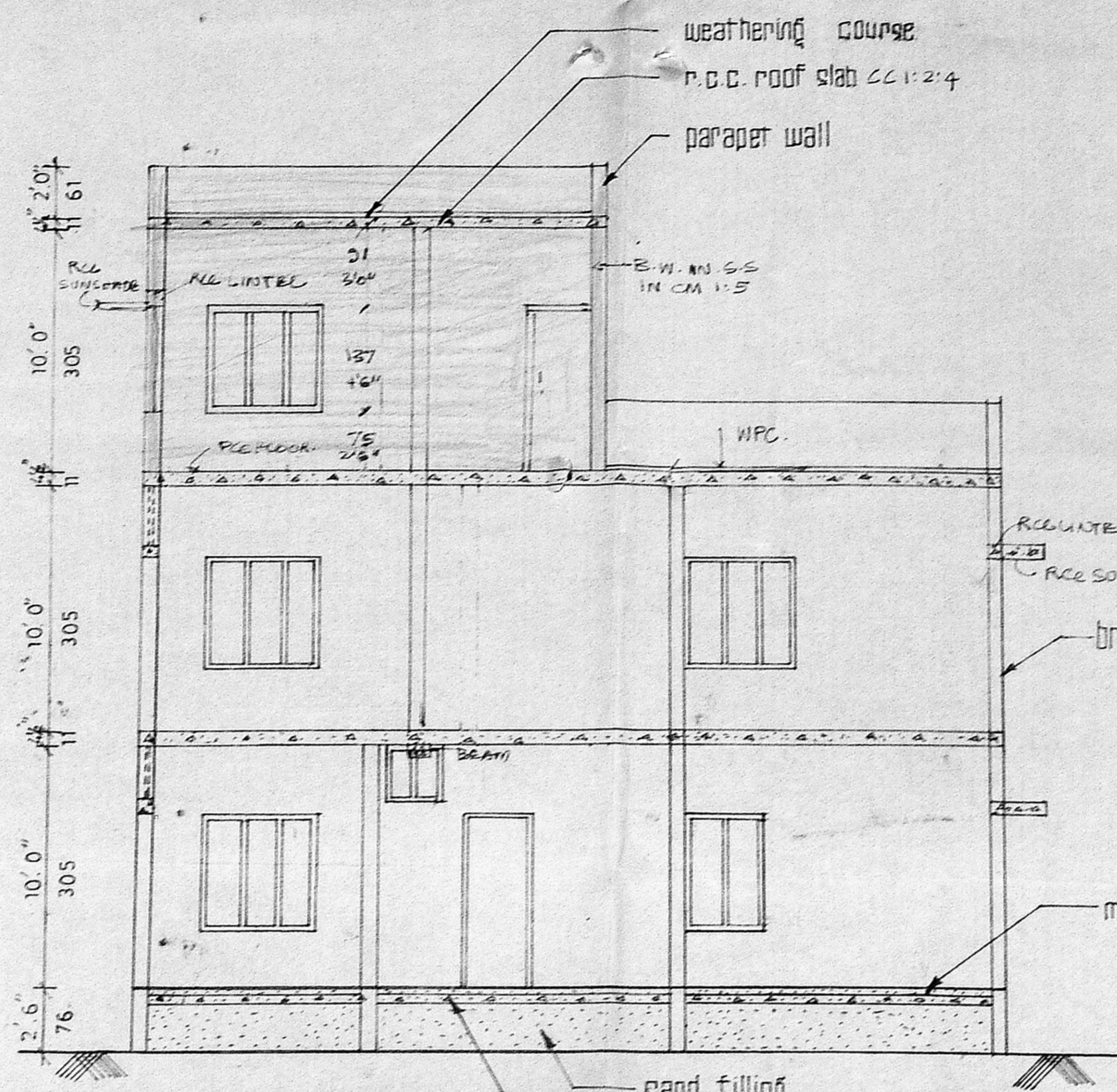

section on aa

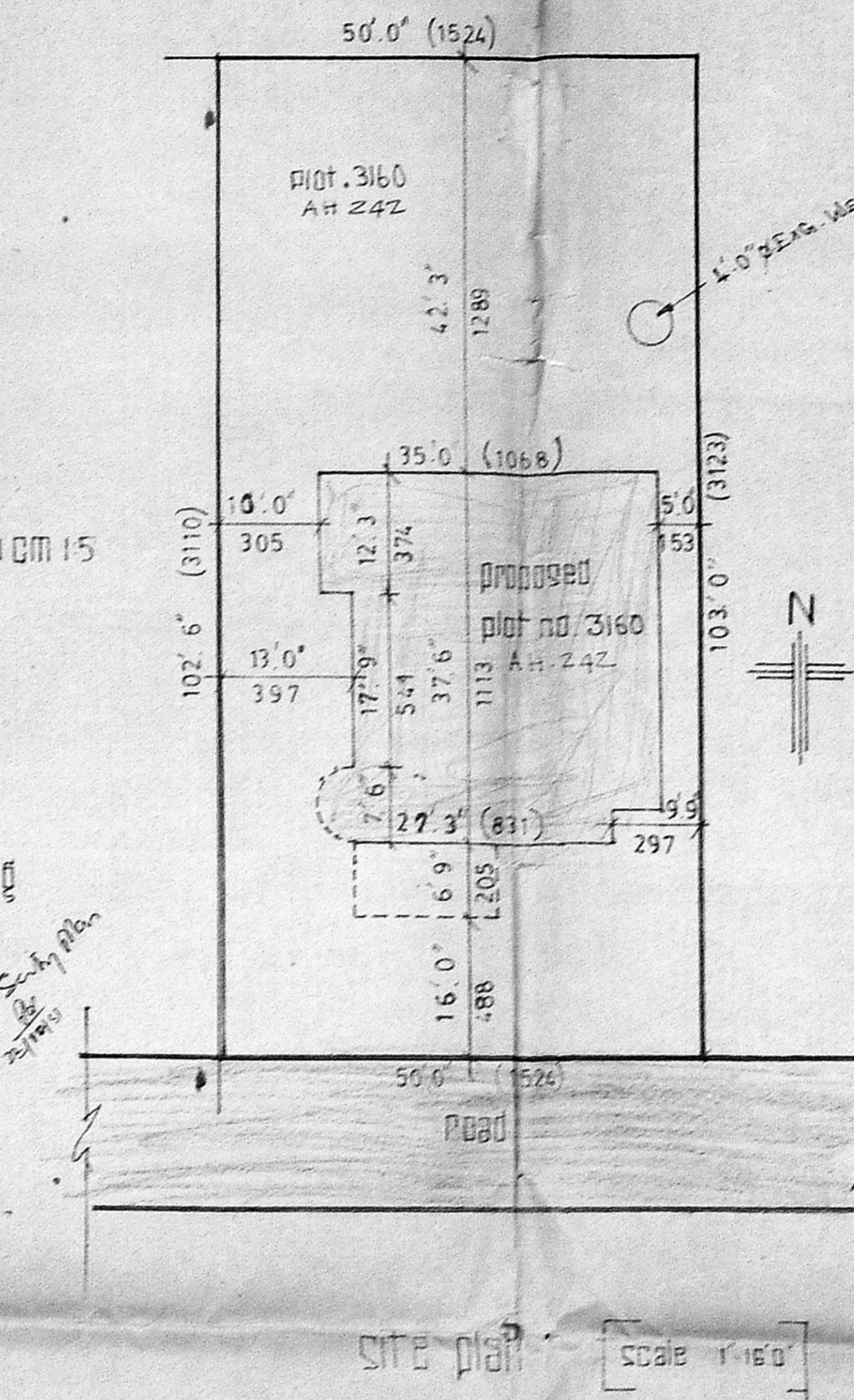

site plan

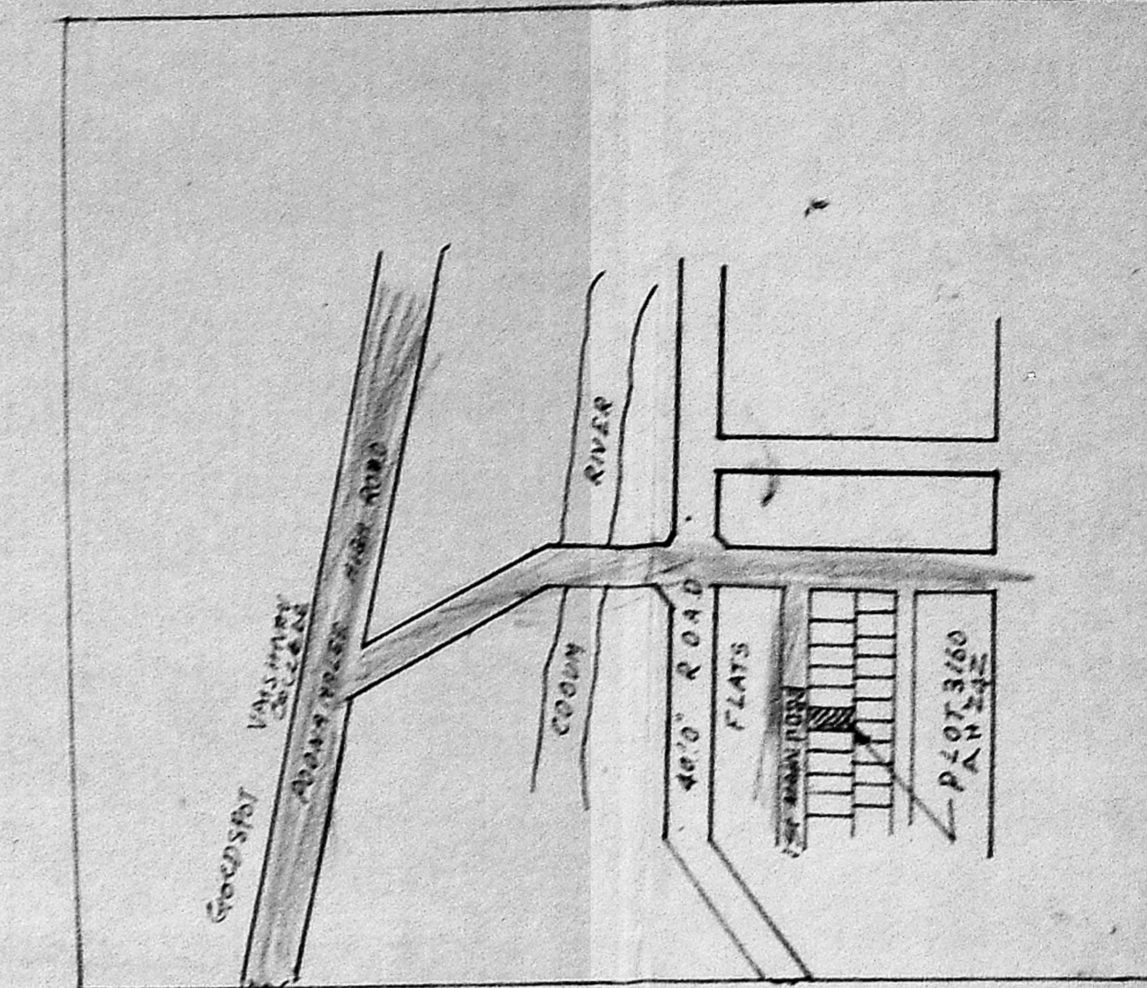

lay out

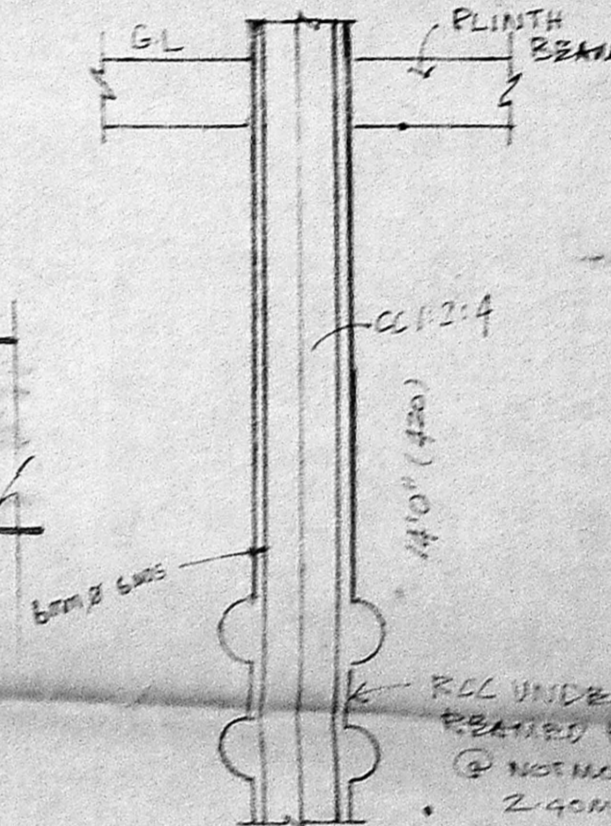

foundation details

plan showing the proposed additional construction in second floor at plot no. 3160, AH 242 of a.a.nagar t.n.h.d. r.s.no/ part madras. division

scale 1/8" = 1'-0"

Schedule of Joineries

d	door	3' 3" X 7' 0"	99 X 214
d	-do-	3' 0" X 7' 0"	91 X 214
d	-do-	2' 6" X 7' 0"	76 X 214
d	-do-	2' 6" X 7' 0"	76 X 214
w	window	6' 0" X 4' 6"	183 X 137
w	-do-	3' 0" X 4' 6"	91 X 137
w	-do-	2' 6" X 4' 6"	76 X 137
v	ventilator	3' 0" X 2' 0"	91 X 61
v	-do-	2' 6" X 2' 0"	76 X 61

Colour Index

existing	□
proposed	□
road	□
boundary	□
coverage	□

NOTE

existing first floor	11,02.10 s.ft.	330.26 m <sup>2</sup>
existing ground floor	14,02.10 s.ft.	430.96 m <sup>2</sup>
proposed second floor	754.13 s.ft.	223.08 m <sup>2</sup>
plot area	5137.60 s.ft.	1517.21 m <sup>2</sup>
plot coverage	27%	
f.s.i.	0.70	

OWNER

FIRST FLOOR  
 APPL. NO. 11

A.C. GOWRI SHANKAR, B.E.  
 Civil Engineer,  
 Class I License Survey No. 29  
 Corporation of  
 Off. 151, Govindan Road,  
 (Near Srinivas Theatre)  
 West Mambalam-MADRAS-50

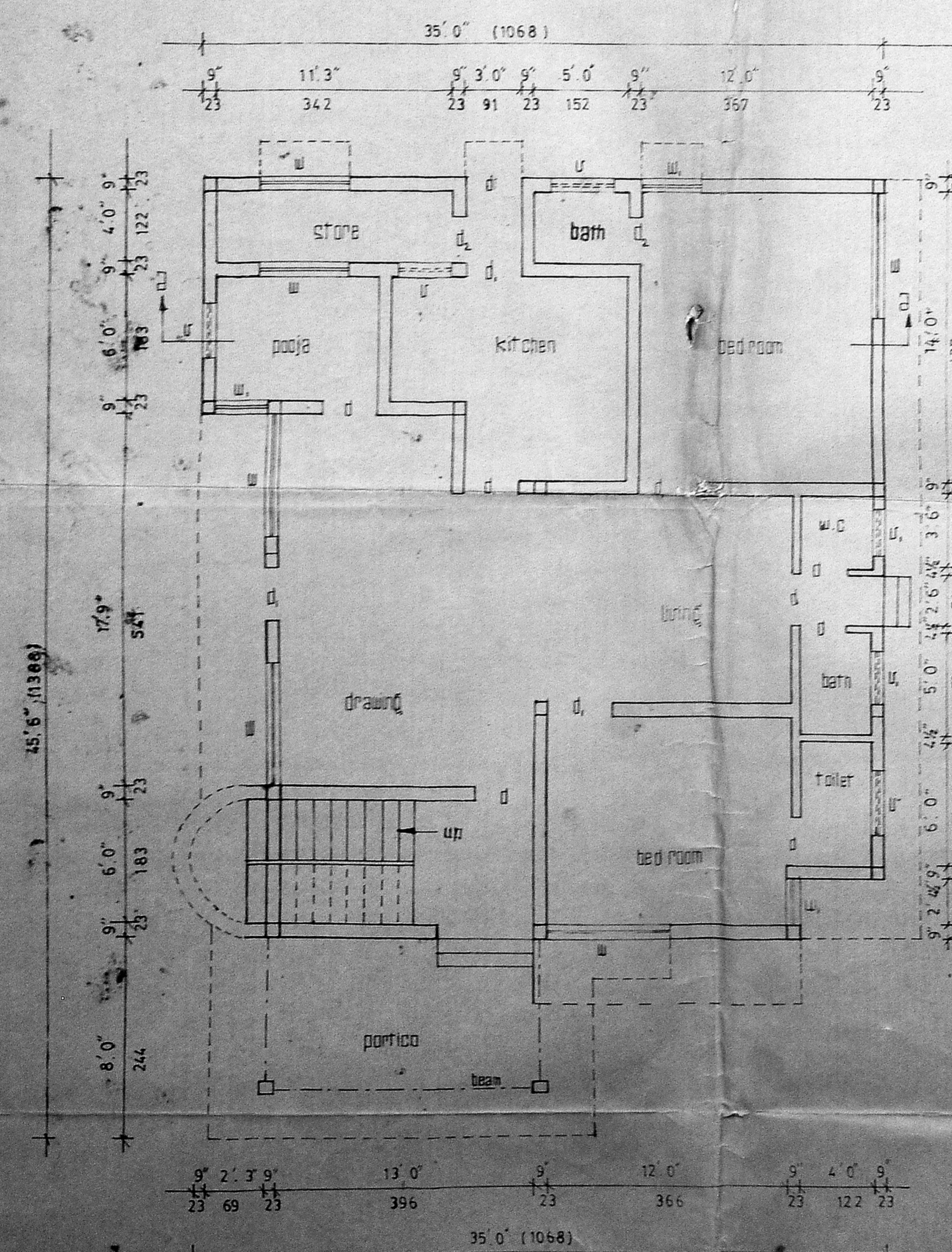

exg. ground floor plan

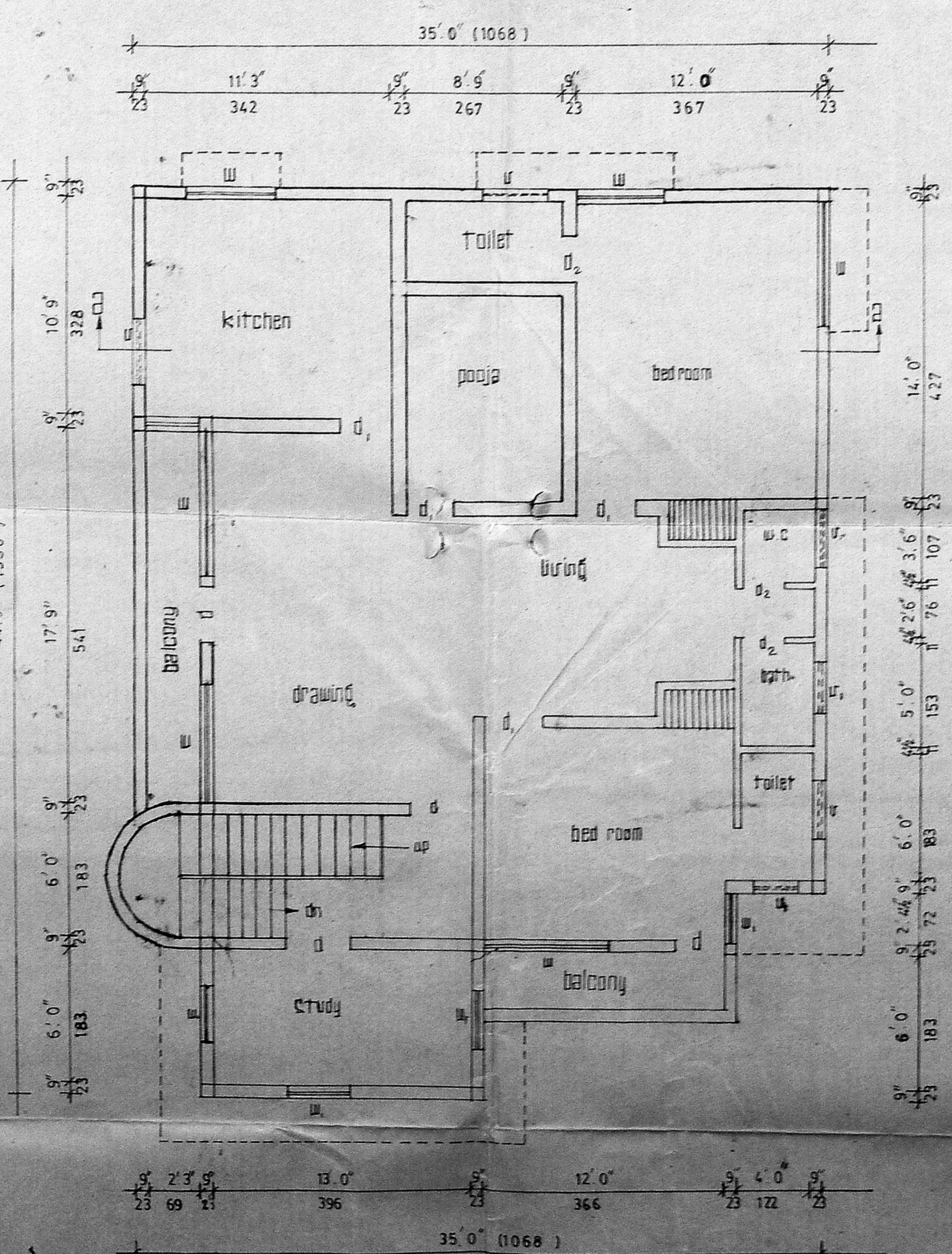

first floor plan

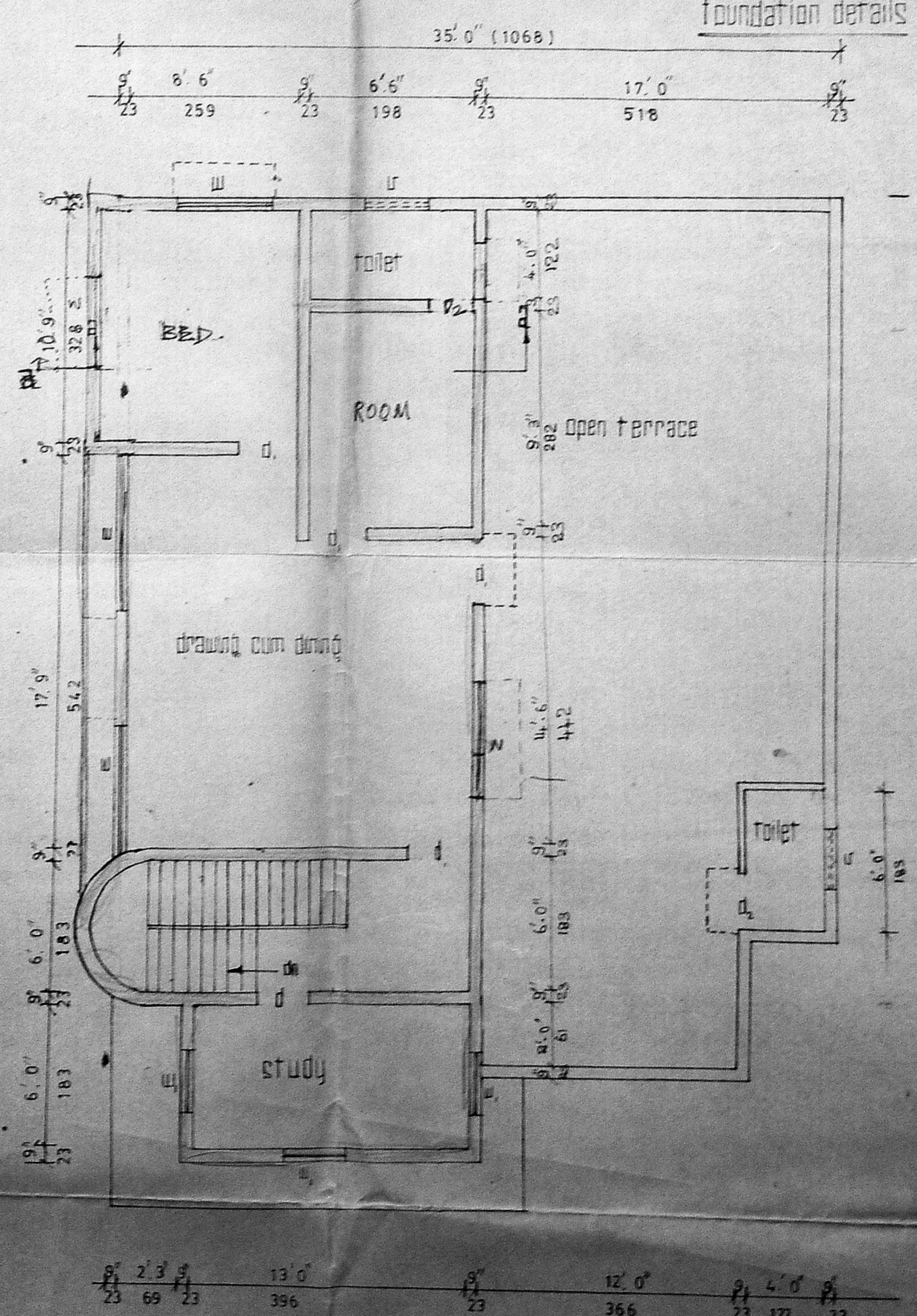

second floor plan